



MRXBOX-FF4

Revit Model Features

The mrxbox-ff4 model attached includes the following options in the Model Properties category in the Properties window

Model Properties	
Hide Bottom Spigots	<input type="checkbox"/>
Swap Discharge Spigot	<input type="checkbox"/>
Swap Extract Spigot	<input type="checkbox"/>
Swap Intake Spigot	<input type="checkbox"/>
Swap Supply Spigot	<input type="checkbox"/>

1. 'Swap xxx Spigot' allows you to swap any of the 4 rectangular spigots with their corresponding side position currently occupied by the hanging bracket.

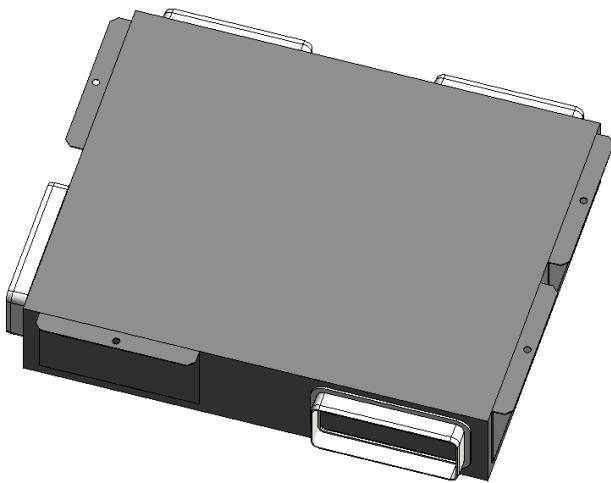

Swap Discharge Spigot	<input type="checkbox"/>
Swap Extract Spigot	<input checked="" type="checkbox"/>
Swap Intake Spigot	<input checked="" type="checkbox"/>
Swap Supply Spigot	<input checked="" type="checkbox"/>

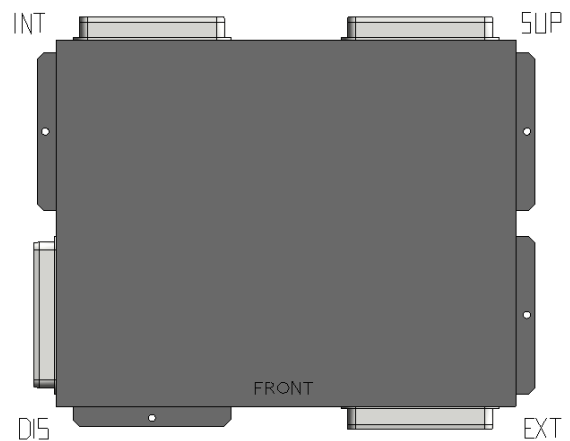

2. 'Hide Bottom Spigots' is there for when the unit is to be close coupled to the main MRXBOXAB-ECO4 unit. In this situation the ECO4's spigots will pass into the first fix box.

Hide Bottom Spigots	<input checked="" type="checkbox"/>
---------------------	-------------------------------------

